Troubleshooting Guide

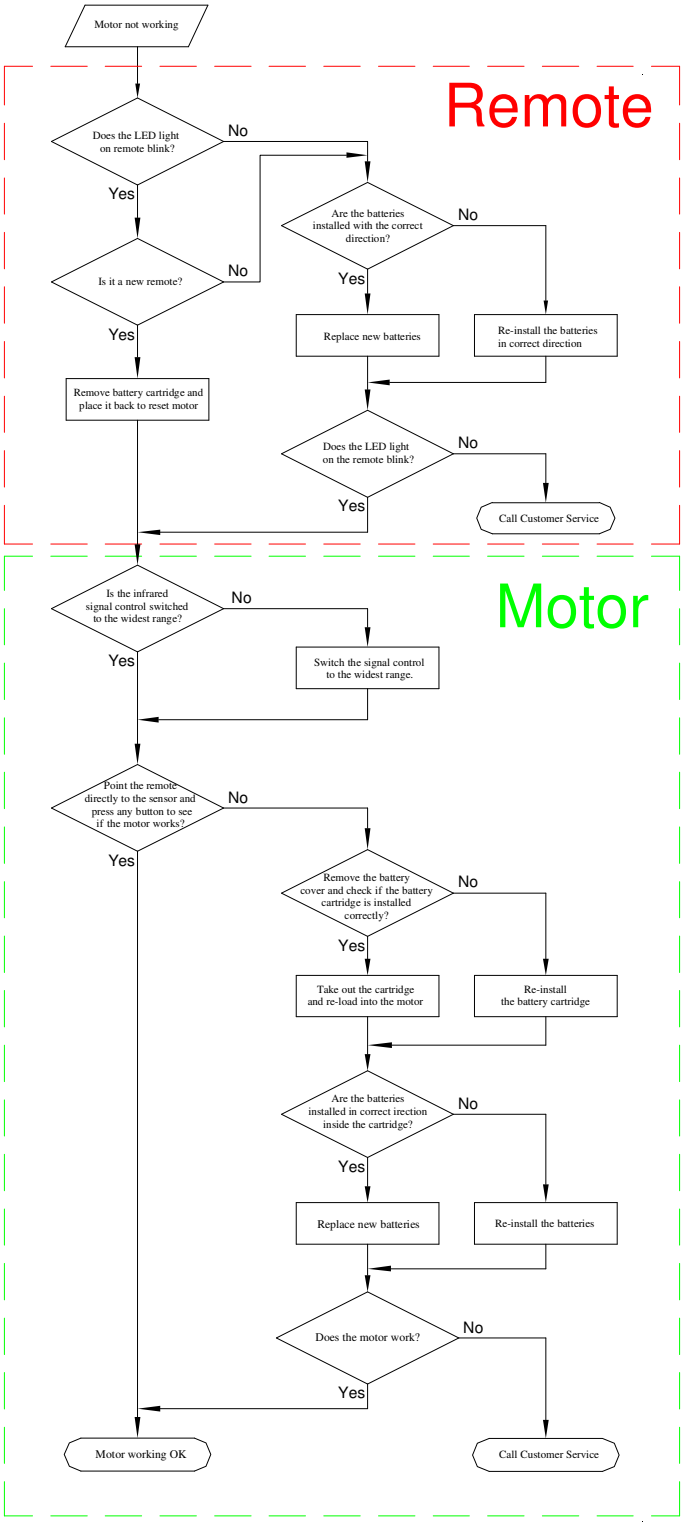

6/27/2008